vietjetAir.com

BẢN TIN NHÀ ĐẦU TƯ / IR NEWS
Tháng 6/2022 Jun 2022

NEWS & EVENTS

Leaders of Sovico and Vietjet attend the Vietnam Economic Forum 2022

On June 5, the 4th Vietnam Economic Forum themed "Building an independent and self-reliant economy associated with deep economic integration in the new situation" took place for the first time in Ho Chi Minh City, the economic center of the country. The event was attended by Prime Minister Pham Minh Chinh and leaders of government agencies, departments, representatives of domestic and foreign organizations and enterprises.

President/CEO Nguyen Thi Phuong Thao, Dr. Nguyen Thanh Hung, Vice President Ho Ngoc Yen Phuong and leaders of Sovico, HDBank, Phu Long... attended professional seminars on capital market, real estate market, labor, science and technology, supply chain and plenary session, exchanging proposals and solutions to remove bottlenecks, building and developing the economy, especially encouraging the role of the private economy in the process of economic development and recovery after the pandemic.

During the thematic discussion at the forum, Mr. Devendra Joshi, Chief Strategist of Sovico Group, discussed with delegates on upgrading Vietnam's stock market and digital transformation in financial sector, solutions and requirements to open the flow of foreign capital to invest in Vietnam as well as recommendations for sustainable development of the real estate market...

Vietjet stands out at the 2022 Asia Route Development Forum

FLYING IN THE DIGITAL AGE with vietjet
vietjetAir.com
ROUTES ASIA

Accompanying the 2022 Routes Asia Development Forum, organized for the first time in Da Nang city, Sovico President Nguyen Thanh Hung and many Vietjet leaders attended and delivered important speeches about developing new routes at key events.

At the party for more than 800 delegates from airlines, airports, travel agencies across the region, the speech of Sovico Chairman Nguyen Thanh Hung share the enthusiasm of a leading economic group over 30 years old with over 35,000 management employees, a strategic partner of UNESCO, the United Nations, operating in many fields from banking, aviation, digital transformation, energy, urban development, tourism...: "Our driving force is the will of the nation and aspiration to develop a prosperous country, with the pride of Vietnamese enterprises".

Vietjet appeared prominently at Routes Asia this year with a booth at a central location attracting customers to visit and many interesting activities. MD Dinh Viet Phuong, Vice President Nguyen Thi Thuy Binh, Vice President Do Xuan Quang and many Vietjet leaders also participated in a series of seminars and events in the framework of Routes Asia, discussed and exchanged information with domestic and international partners in the region, introducing opportunities for cooperation, investment and development of Vietjet.

Speaking at the opening ceremony of the promotional event for aviation, tourism and investment attraction in Vietnam, Commercial Director Jay L. Lingeswara discussed about the recovery of tourism trends in Asia in the future, and Vietjet's vision and arrangement to implement its operational plan to support the rapid recovery of tourism in the Asia-Pacific region.

Routes Asia 2022 ended successfully after 3 days of activities, active discussions of the participants, promising to contribute to advertising for Vietnam's aviation and tourism, along with many opportunities for cooperation development and expansion between Sovico, Vietjet and many domestic and international partners in the coming time, meeting the needs of developing a wide network of flights across regions and beyond.

INVESTOR RELATION

Vietjet shares its experience of overcoming the

pandemic at the global aviation conference

From June 19 to 21, the Vietjet team led by Dr. Nguyen Thanh Hung, Managing director Dinh Viet Phuong, Vice President Ho Ngoc Yen Phuong, Vice President Do Xuan Quang attended the Annual Meeting of the International Air Transport Association (IATA) in Doha (Qatar).

IATA's annual conference brings together top airlines around the world to discuss a wide range of aviation industry issues. IATA predicts that this year, passenger volume will increase by 83% compared to the level. pre-pandemic and profitability will return in 2023.

At the seminar on the power of chief financial officers (CFOs) within the framework of the IATA conference, chaired by Mr. Richard Quest, editor of CNN, Ms. Ho Ngoc Yen Phuong, Deputy General Director of Vietjet Air and Ursula Hurley, CFO of Jet Blue Airlines, shared the view that cash is king and the focus is on cash flow to overcome the crisis.

Ms. Yen Phuong said that during the epidemic period, Vietjet focused on reducing costs and minimizing "cash burn" as a way to steer businesses to overcome difficulties effectively and are essential to prepare for the post-pandemic recovery process. "We overcame the difficult situation by managing the spending plan through the negotiation process with suppliers, financial institutions and banks," said Ms. Yen Phuong.

Along with that, Ms. Yen Phuong said that the Vietnamese Government has supported businesses to extend the time for tax reduction, tax payment, etc., but Vietjet itself also has to make efforts to overcome the situation. “At that time, we had a lot of solutions. We have negotiated with banks and investors to move towards a better future. We control the cost per flight hour and, importantly, have a strong balance sheet to mobilize capital for long-term bonds to prepare for recovery,” said Ms. Yen Phuong.

CFO Vietjet said that up to now, the airline has reopened its whole domestic flight network and is ready for international flights. Ms. Yen Phuong said: “We expect international flights to recover 70% by 2022. In addition, we will continue to expand our flight network through codeshare agreements with international airlines to fly to many destinations across Asia, Eastern Europe, the Middle East, Australia and beyond. Vietjet continues to promote freight transport, e-logistics, express delivery, secure transportation, making freight transportation a key business field.

OPERATION & TRAINING

Flight crew launched the campaign Vietjet's information

"Elegant Vietjet Crew"

On June 2, the campaign to build the image of an elegant, professional and friendly crew named "Elegant Vietjet Crew" was officially launched by Flight Operations.

The event was attended by MD Dinh Viet Phuong, Vice President To Viet Thang, Vice President Luong The Phuc, Vice President Nguyen Thai Trung, leaders of Flight Operations and representatives of the pilots and cabin crews.

The campaign is expected to improve the image of Vietjet's crews to become more professional and classy, on par with the world's leading airlines through detailed instructions and regulations.

Speaking at the campaign, the Company's Board of Directors wished that Flight Operations would maximize the capacity of each individual in building an image and spreading youthfulness, friendliness and professionalism to each employee in the campaign and throught the company. The management believes that with a dynamic, creative and enthusiastic team, the "Elegant Vietjet Crew" campaign will soon be successful, effectively improve service quality and expand

AAG pilot training academy explores cooperation opportunities with Vietjet

VIETJET ACADEMY

security system meets international standards

On June 1, 2022, the assessment team of TUV NORD (Germany) completed the ISO27001 Information Security re-certification assessment for Vietjet.

The evaluation team found that Vietjet's information security management system is being operated effectively, meeting the ISO27001:2013 information security standards. Especially in 2022, Vietjet has expanded the scope of application of the system to new departments such as FCD, CCD, OMC, FOE, GO, ensuring the extensive information management.

The evaluation team also made recommendations and upgrade requirements to make Vietjet's information security management system more effective.

20 trainees graduated from the Basic Engineering course CAT A

On the afternoon of June 17, at the Vietjet Aviation Academy, the "Graduation Ceremony of Basic Technical Course CAT A - Batch 2" took place. The ceremony was attended by Mr. Nguyen Duc Thinh – Vice President, Mr. Le Doan Quang – Deputy GM of Vietjet Aviation Academy, lecturers, and 20 trainees received graduation certificates.

After nearly 17 months of interrupted training due to the impact of the Covid-19 epidemic, 20 trainees successfully completed the course and were assigned to Vietjet's technical maintenance centers, promptly meeting the needs of customers, maintenance and repair needs during the upcoming

On the afternoon of September 6, at Vietjet Aviation Academy, Vice President Luong The Phuc, Academy Director Tran Huu Quoc welcomed and worked with the delegation of Pilot Training Academy - AAG (Alpha Aviation Group, Philippines). AAG is a suppler of the solution of aviation training globally.

Discussing at the meeting, AAG wanted to learn about the needs of the Vietnamese aviation market in general and of Vietjet in particular, thereby opening the opportunity to cooperate with Vietjet in providing high quality pilot trainees, meeting the needs of market development and the company's expansion network strategy.

Also on the trip, the AAG delegation had a tour of modern facilities for training at the Academy, thereby grasping the training process and program for future planning work.

summer peak and the airline's fleet expansion plan. The ceremony also honored 4 trainees with the best achievements.

VJAA over the last two months has conducted 655 courses for 14,519 trainees, including 136 courses for pilots, 216 for cabin crews, 20 for dispatchers, 86 for engineers, 156 for ground services staffs and another 41 courses.

COMMERCIAL ACTIVITIES

MOVI and Vietjet award the Best Fintech product of the year by the Global Economics Times

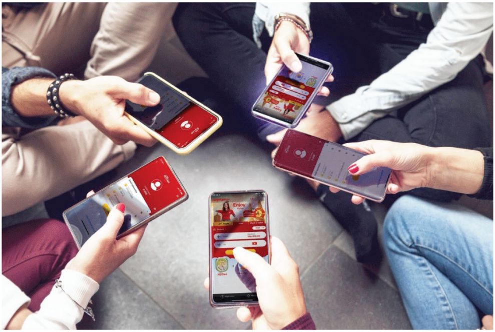

On June 12, 2022 - The prestigious magazine Global Economics Times UK has awarded The Best New Fintech Product 2022 to "Fly first - Pay later", a technology product that combines the new age carrier Vietjet with the MOVI consumer finance solution.

The Best New Fintech Product 2022 award being given to "Fly first - Pay later" is a tribute to a product that was born during Covid-19 pandemic, which not only a financial support but also having humanistic meaning, supporting the recovery of economic and social activities and people's life.

“Fly first - Pay later” is an 100% online financial product that first appeared on the Vietnamese market, disbursed within 3 minutes with a limit of 10 million VND to buy Vietjet air tickets and flexible installment terms for up to 6 months.

Vietjet resumed flights to the tourist paradise Phuket

On 03 Jun, 2022, Vietjet’s route connecting Ho Chi Minh City with the beach tourist paradise Phuket (Thailand) is ready to welcome passengers back today.

With 4 round-trip flights per week on Mondays, Wednesdays, Fridays and Sundays, people and passengers can easily come and travel between vibrant Ho Chi Minh City and attractive tourist beaches, islands in Phuket with only two hours per leg. Vietjet is the first airline to reopen the Ho Chi Minh City - Phuket route, bringing more choices and experiences to passengers when coming to Thailand besides the familiar destination Bangkok.

Booking tickets easily with Vietjet by cashless payment to celebrate summer

Celebrating the “Cashless Day”, Vietjet offers hundreds of thousands of promotional tickets flying across Vietnam and Asia with preferential prices from only

16,600 VND.

Flying with Vietjet is easier when passengers use cashless payments, check-in online through the convenient, fast and secure website and modern applications as well as helping passengers limit direct contacts, ensuring the health and safety of yourself and loved ones.

Flying directly to India of amazing charms with Vietjet's VND0 tickets

On June 4th, 2022, Vietjet officially inaugurates two direct routes connecting Ho Chi Minh City and Hanoi with Mumbai – the financial, economic centre and the biggest city of India, the 1.4 billion people country.

The inauguration ceremony of the two historical routes connecting Hanoi, Ho Chi Minh City with Mumbai was held in the Chhatrapati Shivaji Maharaj International Airport (Mumbai, India) with the participations of the leader of Consulate General of Vietnam in Mumbai, representatives of the airport, representatives of Vietjet and passengers.

Vietjet Vice President Do Xuan Quang shared: "After the capital New Delhi, Mumbai is the second city of India - the 1,4 billion people country that Vietjet has direct flights to, we believe that two routes from Ha Noi and Ho Chi Minh City to Mumbai and upcoming Phu Quoc - Mumbai one will promote the development of relations between Vietnam's cities to the city of dreams Mumbai. The flight connecting Ha Noi, Ho Chi Minh City to Mumbai will operate 3 and 4 round-trip flights per week respectively and being expected to continue increasing the frequencies in the near future to serve the passengers' demands."

Vietjet tiếp tục mở đường bay giữa Việt Nam - Ấn Độ

4 your smile
...t mang nụ cười cho bạn
#FlyIndiaFlyVietjet
NAMASTE MUMBAI

Vietjet Thailand cooperates with MSIG to launch the program "Sky insurance" for international flights

SKY INSURANCE
vietjet Air.com
MSIG

Vietjet Thailand and MSIG have just launched the "Sky Insurance" package, which covers international travel abroad as a service supplement, priced from THB 159 (including Covid- 19 safety protection) when set the day airline tickets at www.vietjetair.com.

In addition to ensuring safety and hospitality, Vietjet Thailand always prioritizes the health of its customers. The cooperation between Vietjet Thailand and MSIG aims to bring protection and convenience to customers traveling with the airline.

Welcome the good news of the summer travel season: Fly Da Nang - Singapore easily with Vietjet

On June 22, 2022, Vietjet has officially launched four more services linking top destinations of Vietnam and India including Ho Chi Minh City/Hanoi – Mumbai and Phu Quoc – New Delhi/Mumbai.

The new routes' launch ceremony was held in Mumbai during the visit of Ho Chi Minh City's leaders to Mumbai as Vietnam and India mark their 50th Anniversary of diplomatic relations. The ceremony witnessed the presence of Phan Thi Thang, Vice Chairwoman of People's Committee of Ho Chi Minh City, representatives of Consulate General of Vietnam in Mumbai and Vietjet's leaders.

The Phu Quoc – Mumbai route will operate four weekly flights on every Tuesday, Thursday, Saturday and Sunday, starting from September 8, 2022. The services between Phu Quoc and New Delhi will commence on September 9, 2022 with three weekly flights on Wednesday, Friday and Sunday. The Ho Chi Minh City/Hanoi – Mumbai routes started operation in early June, 2022.

The two countries' two first direct services connecting Ho Chi Minh City/Hanoi and New Delhi resumed operation in April, 2022 with the frequency of three to four flights per week for each one. Passengers can book these routes' air tickets now with fares starting as low as US$18 for one way.

Nguyen Thanh Son, Vietjet's Vice President said: "Vietjet's Vietnam-India's flight network expansion will boost and strengthen travel connectivity and trade ties between the two countries. We will progressively expand the flight connection between the two countries in the coming time while constantly enhancing service quality along with technology adoption to bring our passengers best flying experience".

Since June 18, 2022, with a flight route connecting Da Nang with Singapore, residents and visitors will have more options to enjoy their summer vacation.

With the route from Da Nang, Vietjet increases the total number of routes connecting Singapore and Vietnam to 3 - besides Hanoi and HCM City, and plans to operate the Hai Phong - Singapore route in the near future.

The Da Nang - Singapore route returns with 4 round-trip flights per week on Mondays, Wednesdays, Fridays and Sundays. Vietjet offers residents and visitors many options to discover the beauty of the famous Merlion Island or enjoy the peacefulness with family and loved ones on beautiful beaches or world-famous destinations in Vietnam's "most livable city" this summer.

SOCIAL ACTIVITIES

Vietjet gives a surprise gift on June 1 to "young" customers

vietjet Air.com
#ILoveVietjet
#Children'sDay

To celebrate International Children's Day June 1, Vietjet has brought to its young guests a surprise gift of a vibrant, youthful and attractive dance by robot warriors.

SOVICO and Vietjet awarded national men's and women's football teams for winning the 31st SEA Games

On May 30, 2022, SOVICO and Vietjet presented special gifts to the national women's football team and the national U23 men's football team for winning the gold medal at the 31st Southeast Asian Games.

LỄ TRAO THƯỞNG
CHO ĐỘI TUYỂN BÓNG ĐÁ NỮ QUỐC GIA VÀ ĐỘI TUYỂN BÓNG ĐÁ U23 QUỐC GIA
GIÀNH HUY CHƯƠNG VÀNG
ĐẠI HỘI THỂ THAO ĐÔNG NAM Á LẦN THỨ 31 TẠI VIỆT NAM
01

Attending the award ceremony were leaders of the Vietnam Football Federation, the Training Board, players from both teams, Mr. Nguyen Anh Tuan, Member of the Board of Directors of Vietjet and Mr. Ta Huu Thanh, Director of External Relations and Services.

At the ceremony, SOVICO and Vietjet awarded the coaching staff and players of the two teams a year of free borderless flight on all domestic and international routes of Vietjet.

Head coach of the women's national team Mai Duc Chung expressed his joy and said that he and the whole team are determined to enter the training session to prepare well for the next missions in 2022.

Vietjet Thailand organizes blood donation day

vietjetAir.com
GIVE BLOOD, GIVE LOVE
Thai Vietjet Blood Donation
2 June 2022
GIVE BLOOD GIVE LOVE

On June 2, Vietjet Thailand and Thai Red Cross organized a special campaign "Give Blood, Give Love" on the occasion of Queen Suthida Bajrasudhabimalalakshana's birthday.

The campaign aims to raise awareness about the importance of blood donation saving lives and promote the benefits of regular blood donation. The campaign also aims to contribute to the royal charity on the occasion of Queen Suthida Bajrasudhabimalalakshana's birthday on June 3, 2022.